

# Symphonie Nr. 9

(Aus der Neuen Welt)

e-moll

I

Oboe I

Antonin Dvořák op. 95  
herausgegeben von Christian Rudolf Riedel

24 Allegro molto  $\text{♩} = 136$   
8

mf fz mp

ff

f ffz fz fz

fz ff

11 B 10 Klar. I pp

91 C p fz fz fz

Oboe I

97

*fz* *pp*

104

*cresc.* *f* *p*

113

6 D *f* *dim.* *p*

126

23 E 18 Klar. I/II *f* *p*

171

*ff* 1.

178

2

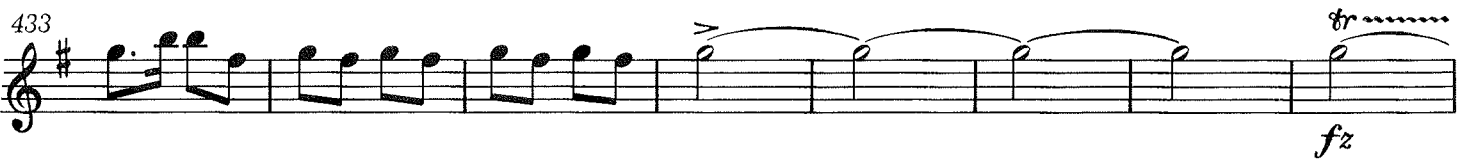
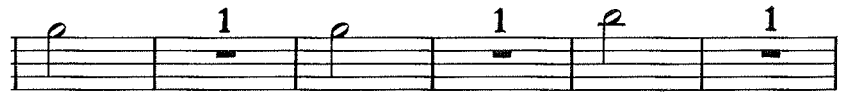

Oboe I

II

Largo ♩ = 52

20

A 1

Ob. II *pp*

*cresc.*

*fz*

25

7 1 9

*ff*

Hn.

OBOE I

IV.

Allegro con fuoco

- Staff 2: Continues with *ff*.
- Staff 9: Includes dynamics of *fz*, *f*, and *ff*, with a "molto cresc." marking and a fingering of 4.

OBOE I

